

The Long and Winding Road

John Lennon & Paul McCartney (1970)

♩ = 66

Cm

B♭7(sus4)(9)

E♭

E♭7/D♭

A♭



The long and win-ding road ___ tha - at leads ___ to your door ___
wild and win - dy night ___ that the rain ___ washed a - way ___
still they lead me back ___ to the long ___ win - ding road ___

A♭

Gm

Cm

Cm7

Fm7

B♭7(sus4)(9)

E♭7(sus4)(9)

E♭7(9)

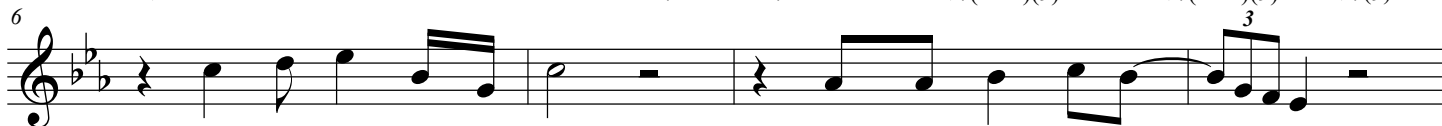

will ne - ver di - sap - pear I've seen that road be - fore ___
has left a pool of tears cry - ing for the day ___
you left me stan - ding here a long long time a - go ___

A♭

Gm

Cm

Cm7

Fm7

B♭7

E♭



it al - ways leads me here lead me to your door ___ the
why leave me ___ stan - ding here let me know the way ___
don't leave me ___ wai - ting here lead me to your door ___

E♭

Fm7

Gm7

B♭7(sus4)(9)



ma - ny times I've been a - lone and ma - ny times I've cried

E♭

Fm7

Gm7

Fm7



a - ny - way ___ you'll ne - ver know the ma - ny ways I've tried and