Etude

Francisco Tárrega (1852 - 1909)

Andante

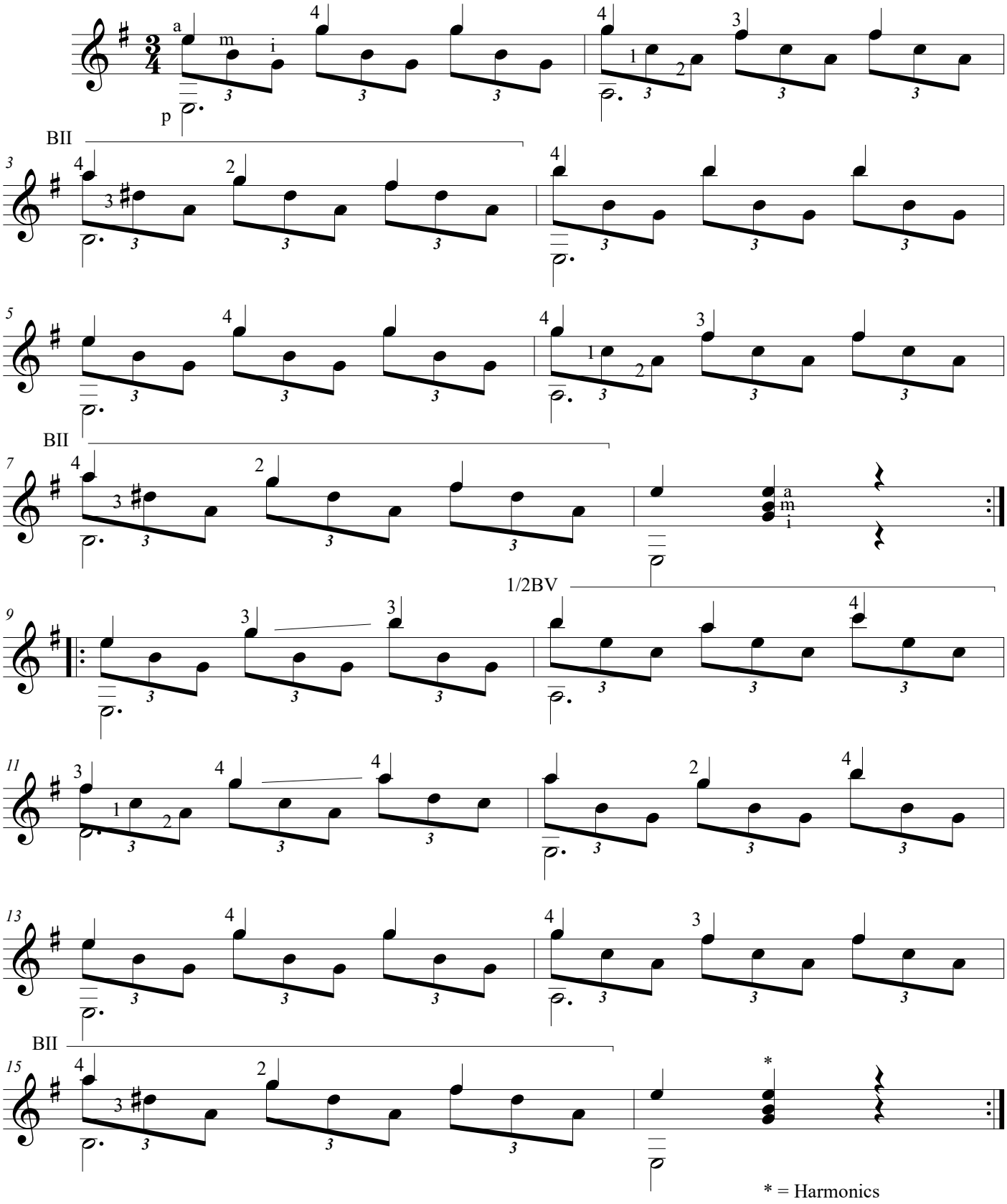

Transcription www.accord-melodique.com